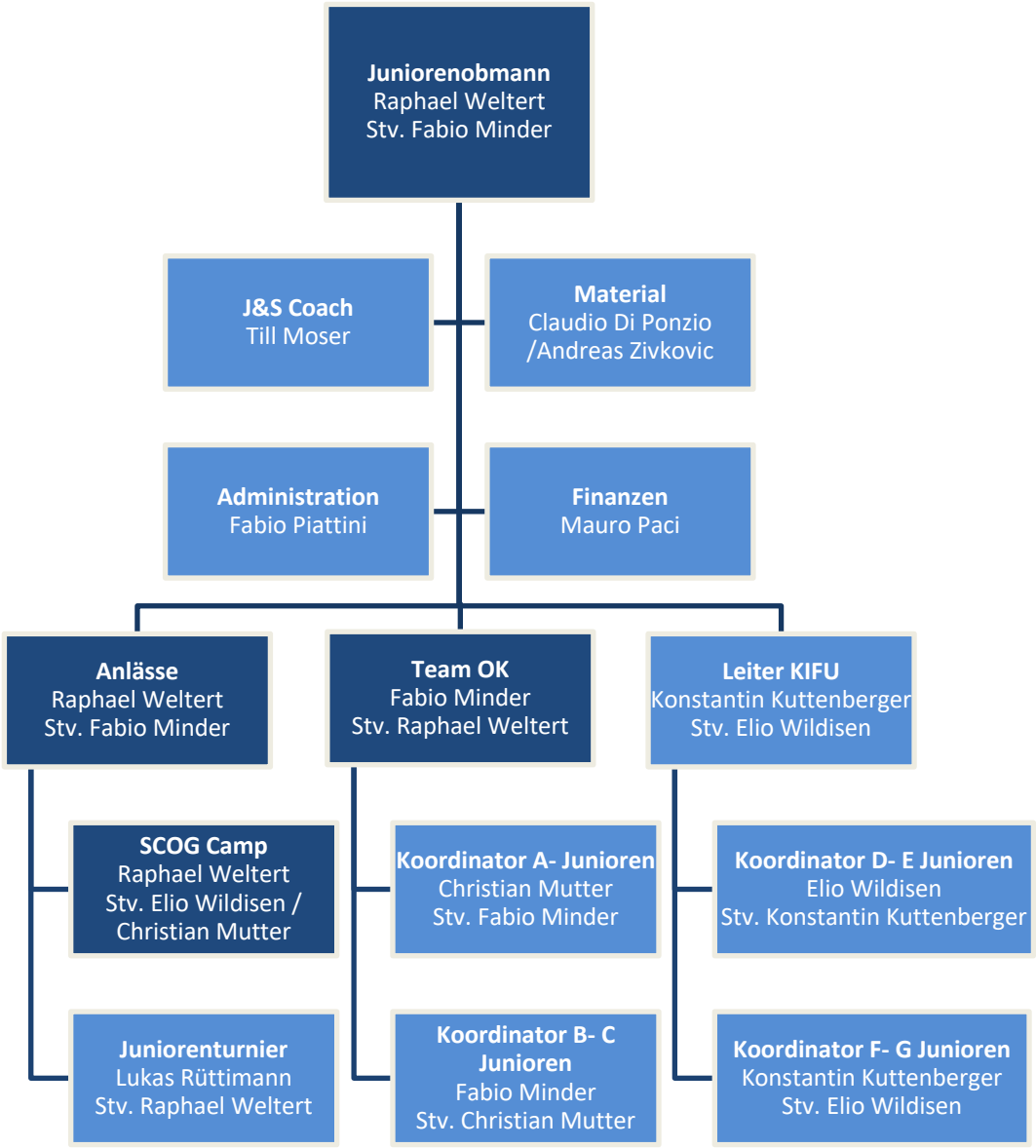
Juniorenobmann
Raphael Weltert
Stv. Fabio Minder
J&S Coach
Till Moser
Material
Claudio Di Ponzio
/Andreas Zivkovic
Administration
Fabio Piattini
Finanzen
Mauro Paci
Anlässe
Raphael Weltert
Stv. Fabio Minder
Team OK
Fabio Minder
Stv. Raphael Weltert
Leiter KIFU
Konstantin Kuttenberger
Stv. Elio Wildisen
SCOG Camp
Raphael Weltert
Stv. Elio Wildisen /
Christian Mutter
Koordinator A- Junioren
Christian Mutter
Stv. Fabio Minder
Koordinator D- E Junioren
Elio Wildisen
Stv. Konstantin Kuttenberger
Juniorenturnier
Lukas Rüttimann
Stv. Raphael Weltert
Koordinator B- C Junioren
Fabio Minder
Stv. Christian Mutter
Koordinator F- G Junioren
Konstantin Kuttenberger
Stv. Elio Wildisen